Fife Fingering Chart

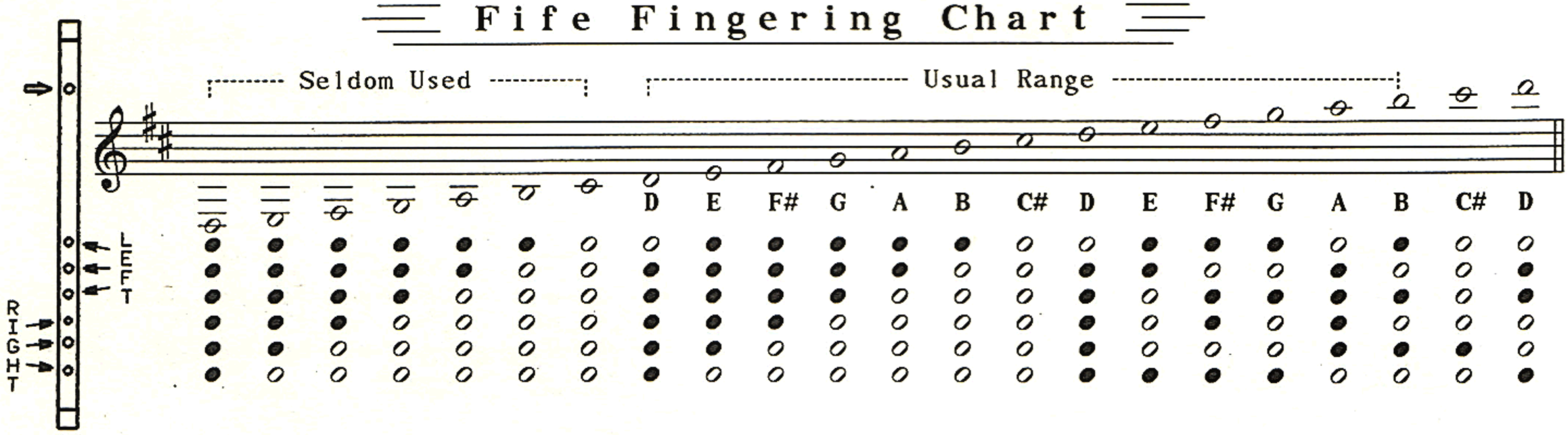

This chart shows traditional notation (played an octave above the notation for other woodwinds)

Fife Fingering Chart

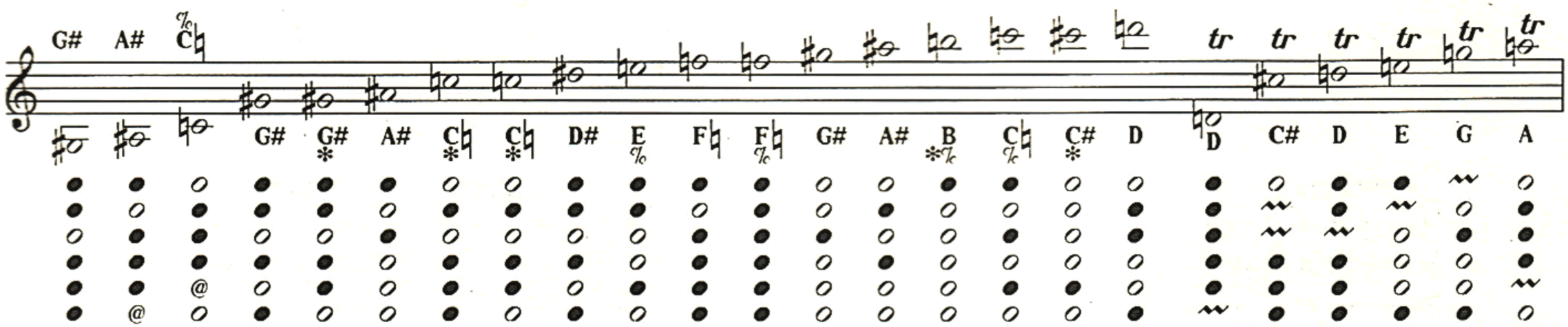

* Not effective on all fifes. @ Open or closed to suit the fife. % Better in tune (not standard)

©1994 Walter D. Sweet

The Bread and Butter of Jamming

All rights reserved